

Pusan National University

Summer School Program

2025
Fact Sheet



부산대학교
PUSAN NATIONAL UNIVERSITY

1. Contact Information

Name of University : Pusan National University

Name of Department : PNU International Office

Inquiry	Staff Name	Contact Information
Summer School	Ms. Youyoung PARK Mr. Junsu PARK	E-mail : summer@pusan.ac.kr Tel : +82-51-510-3651/3853

Mailing Address

Pusan National University, PNU International
1F, 92 Geumgang-ro, 279 Beon-gil, Geumjeong-gu,
Busan, Republic of Korea (postal code: 46287)

Website:

<https://summer.pusan.ac.kr>

2. Program Information

Program Calendar

		Monday	Tuesday	Wednesday	Thursday	Friday
		7/7	7/8	7/9	7/10	7/11
Week 1	09:00-12:00	Dormitory Check-in	A Korean Language 1 (Level test)	A Korean Language 2	A Korean Language 3	C Local Field Trip 1 (Gamcheon Culture Village, National Maritime Museum of Korea)
	12:00-14:00		Lunch	Lunch	Lunch	
	14:00-17:00	Orientation	E Campus Tour & Networking	B Cultural Activities 1 (Korean Traditional Calligraphy)	E Special Lecture 1 (K-culture)	
		7/14	7/15	7/16	7/17	7/18
Week 2	09:00-12:00	A Korean Language 4	A Korean Language 5	A Korean Language 6 (Midterm Exam)	B Cultural Activities 3 (Taekwondo)	C Local Field Trip 2 (2025 APEC Gyeongju)
	12:00-14:00	Lunch	Lunch	Lunch	Lunch	
	14:00-17:00	E Student Exchange 1 (Club activity)	B Cultural Activities 2 (K-pop Dance)	D Industry Tour 1 (K-drink, Daesun Brewery Gijang Factory)	E 3D Printing (PNU V-space)	
		7/21	7/22	7/23	7/24	7/25
Week 3	09:00-12:00	A Korean Language 7	A Korean Language 8	E Special Lecture 2 (K-economy)	A Korean Language 9	A Korean Language 10
	12:00-14:00	Lunch	Lunch	Lunch	Lunch	Lunch
	14:00-17:00	E Student Exchange 2 (Club activity)	C Local Field Trip 2 (Busan Museum of Contemporary Art)	D Industry Tour 2 (K-industry, Hyundai Motor Ulsan Plant)	B Cultural Activities 5 (Traditional Music, Busan National Gugak Center)	B Cultural Activities 6 (K-food, Gimbap)
		7/28	7/29	7/30	7/31	8/1
Week 4	09:00-12:00	A Korean Language 11	A Korean Language 12	A Korean Language 13 (Final Exam)	D Industry Tour 3 (K-cinema, Busan Cinema Studios)	Farewell Ceremony
	12:00-14:00	Lunch	Lunch	Lunch	Lunch	
	14:00-17:00	E Student Exchange 3 (Movie-noon)	B Cultural Activities 7 (K-beauty, Personal Color Analysis)	E Special Lecture 3 (Public&Youth Diplomacy)	C Local Field Trip 3 (Busan Sea Festival, Yacht Tour)	Dormitory Check-out
Total Hours		A	B	C	D	E
		Korean Language	Cultural Activities	Local Field Trip	Industry Tour	Lecture, etc.
108		39	18	18	9	24

※ All classes and times are subject to change.

※ Upon completion of this program, **3 credits** will be awarded for the 'Korean Studies' course.

Program Details

No.	Details	
1	Theme	Where Summer Begins and the True Korea Awaits
2	Course	Korean Studies with 3 Credits
3	Contents	Korean Language Class
		Korean Cultural Activities
		Local Field Trip
		Industry Tour
		Special Lectures, etc.
4	Expected Outcomes	Cultivating global leadership skills by developing an insightful perspective on Korea and fostering multicultural acceptance through various learning and experiential activities.

◇ **(2025 APEC Summit Gyeongju)** A special tour is planned to enhance understanding of the global convention industry and the Southeastern region's industrial infrastructure, including visits to the HICO(Hwabaek International Convention Center) and the APEC Industry Exhibition Hall.



Gyeongju, South Korea

Reference Photos



Orientation ('24.)



Special Lecture ('24.)



Farewell Ceremony ('24.)



K-Calligraphy ('24.)



K-pop Dance ('24.)



K-food(Bibimbap, '24.)



K-beauty



2025 APEC (HICO)



Traditional Music



Busan Museum of Contemporary Art

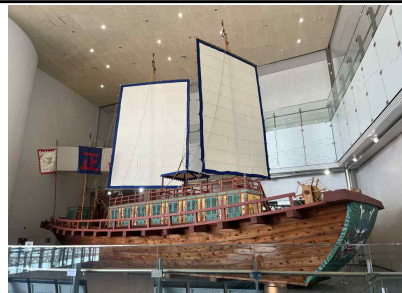

National Maritime Museum of Korea



Haeundae Yacht Tour



Daesun Brewery Factory



Hyundai Motor Ulsan Plant



Busan Cinema Studios

3. Application Process

Deadlines

Activity	By	Date
Application Deadline (Early bird)	Student	March 31 st , 2025
Application Deadline (Regular)	Student	April 30 th , 2025
Program Fee Payment Deadline	Student	May 18 th , 2025

Language and GPA Requirement

GPA: No minimum requirements; academic performance considered during screening.

Language Proficiency: There are no specific requirements regarding GPA or language proficiency. However, as the program is conducted 100% in English (except for the Korean language class), students should have sufficient English proficiency to fully participate in the program.

Application procedure

1. Online Nomination

Coordinators at home universities must create a new account for summer semester and nominate students via PNU Nomination Website.

<https://sep.pusan.ac.kr/inbound/exchange/manager>

- * After nomination, PNU will send the application guidelines via e-mail to the nominated students.
- * Any error in the student's account information can only be revised by the home university coordinator.

2. Online Application

Students must be nominated by their home university's International Office before starting the online application. Students should log in to the website below with their email address and date of birth.

<https://sep.pusan.ac.kr/inbound/exchange/login>

ID	Student's e-mail address registered
PW	Student's date of birth 8 digits (YYYYMMDD)



Application

Acceptance Result

Students will be notified via e-mail of the results around the early of May.

Pre Arrival Guideline

Buddy Pickup Assistance

PNU Buddy students will meet international students at an appropriate location based on their transportation to Busan, ensuring their safe arrival. The meeting locations are limited to Gimhae Airport and Busan city (Busan Station and Nopo Bus Terminal). Participants are responsible for their own transportation costs, regardless of the Buddy Program. More detailed information about study abroad at PNU will be sent out via email.

Refund Policy

Refund amount varies by refund request period; overseas remittance fee is borne by the person subject to refund. Cancellation requests should be made by email to summer@pusan.ac.kr

※ All times are based on Korea Standard Time (KST, GMT+9).

Deadline	Amount
May 18 th ,2025	Refund after deducting registration fee (120,000 KRW)
From May 19 th to June 6 th ,2025	Refund after deducting dormitory fee (651,200 KRW) and registration fee (120,000 KRW)
From June 7 th ,2025	Non-refundable

4. Required Documents

A. Documents ※ All submitted documents must be in English

No.	Document	Notes	Submission
1	Photo	Passport-sized: 3.5cm*4.5cm	Online Upload Only
2	Valid passport	Photo page	
3	Study plan	Form attached	
4	Copy of transcript	GPA in English	
5	Certificate of Enrollment	from home university	
6	Official Bank Statement (Your Own Account)	Must show the balance	

5. Buddy Program

Automatic pairing with a PNU Buddy student for support throughout staying in Busan.

6. Accomodation

Dormitory

Category	Details
Room Types	<ul style="list-style-type: none"> - Twin Room: 2 people per room (private bathroom) - Note: No single room provided
Facilities	<ul style="list-style-type: none"> - In-room: Beds, desks, chairs, closets, bookshelves, fire extinguisher, shower booth, toilet (Twin rooms) - Shared: Cafeteria, laundry room, gym, study room, convenience room, etc.
Requirements	<ul style="list-style-type: none"> - Tuberculosis test results - Measles vaccination certificates
Meal	<ul style="list-style-type: none"> - 3 meals per day on weekdays are provided - Included in the program fee - The meal option cannot be excluded, even for students with specific dietary preferences (e.g., vegetarian). - Special meal options cannot be provided due to the nature of group meals with Korean food and its preparation process.
Note	Adjusting the accommodation schedule before or after the program is not allowed in any case

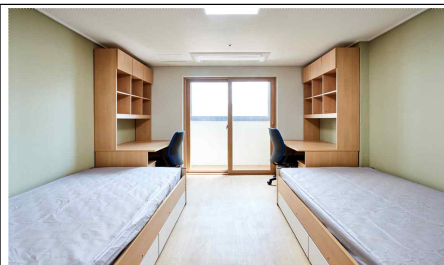

Room
(Double Occupancy)

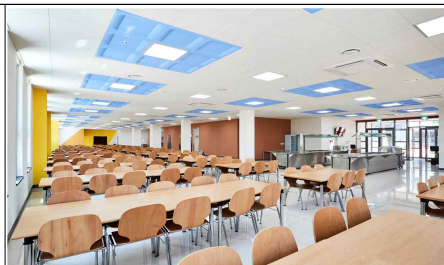

Cafeteria

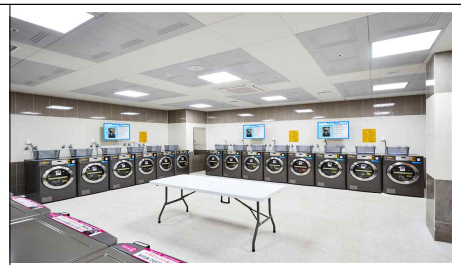

Laundry Room

Virtual Room Tour

Woongbi (Male): <https://youtu.be/vSe-cgeCNz0?si=fXu9cvkdmPk3mQ3s>

Jayoo (Female): https://youtu.be/X3YoslOjp-E?si=ZhYD6NP6bq_48Vy3



Woongbi
(Male)



Jayoo
(Female)

7. Visa & Insurance

Visa

It is the **student's responsibility** to obtain the correct type of visa to participate in PNU Summer School. As each country has different policies in visa management, please consult the Korean Embassy or Korean Consulate Office in your country for the proper visa type.

In general, students from a country or region where Korea has a **visa-waiver agreement** may participate in PNU Summer School with the **K-ETA** (Korea Electronic Travel Authorization). You may check your eligibility by visiting the K-ETA website. Please note that certain nationals may not be eligible for 'study purposes' with K-ETA, so please double-check your visa eligibility with the Korean Embassy before departure.

Students from countries that are excluded from the visa-waiver agreement program must apply for a tourist visa(C-3-9) or a short-term study Visa(D-2-8) at the Korean Embassy or Korean Consulate Office in the country you are currently studying. Obtaining a Visa may be time-consuming and therefore we encourage students to start preparing for it as early as possible.

※ K-ETA Website: <https://www.k-eta.go.kr/portal/newapply/index.do?locale=EN>

Insurance

Students must purchase their own **medical insurance** before entering Korea. Insurance should cover the period of your stay in Korea and students should make sure they know how their health insurance works if any medical problems occur. Proof of Insurance must be submitted up to 2 weeks before the start of the program via email: summer@pusan.ac.kr



The document should include the information as follows:

- Name of the insured
- Period of coverage
- Place of coverage

8. Living Cost in Busan

Category	Item	Approximate Cost(KRW)	Remarks
Transportation	Subway	1,600~1,800	
	Bus	1,700~2,600	
	Taxi	4,800	Basic fare
Food	Campus Cafeteria	4,000~	
	Restaurants	8,000~	
Mobile & Internet	USIM	17,000~	
	Wifi		Free on campus

9. PNU Campuses

			
Busan Campus	Yangsan Campus	Miryang Campus	Ami Campus
Main Campus	Developed to include educational and research facilities such as the School of Medicine, School of Dentistry, School of Korean Medicine, and College of Nursing.	Houses the College of Nanoscience and Technology and the College of Life and Resource Sciences.	Serves as an urban medical center, fulfilling the role of a key public healthcare institution in South Korea.
All programs will be conducted at the Busan campus.	1h 30 mins by subway from Busan Campus	2h 30 mins by public transportation from Busan Campus.	1h by subway from Busan Campus

10. Notes

- A. Submitted documents will not be returned.
- B. All application-related notifications, including the announcement of successful candidates, will be sent via email. Ensure your email address is accurate and regularly monitored.
- C. Applicants are responsible for:
 - Submitting all required documents.
 - Ensuring documents are complete and accurate.
 - Meeting all requirements as outlined in the application guidelines.
 - Responding promptly to correspondence from PNU International.
 - Completing procedures necessary for entry into Korea.
 - Informing PNU International of attendance upon acceptance.
- D. Admission will be revoked if obtained through fraudulent means, such as document forgery or misrepresentation. This applies even after enrollment or graduation.
- E. Any matters not covered in these guidelines will follow the admissions procedures and regulations of Pusan National University.

[Form #1]

Study Plan

Name:

Home University:

- *Please write a brief description of your study objectives and motivations that give your reasons for wanting to pursue them at PNU.*